

ELEVATION

APPROVED

Planning Permit No. A/15756/559/93

SUBJECT TO THE CONDITIONS IN THIS OFFICE LETTER No. A3/7060/93 Dtd. 6/93

N.V. Subramanian
MEMBER SECRETARY
MADRAS METROPOLITAN
DEVELOPMENT AUTHORITY
MADRAS - 600 008.

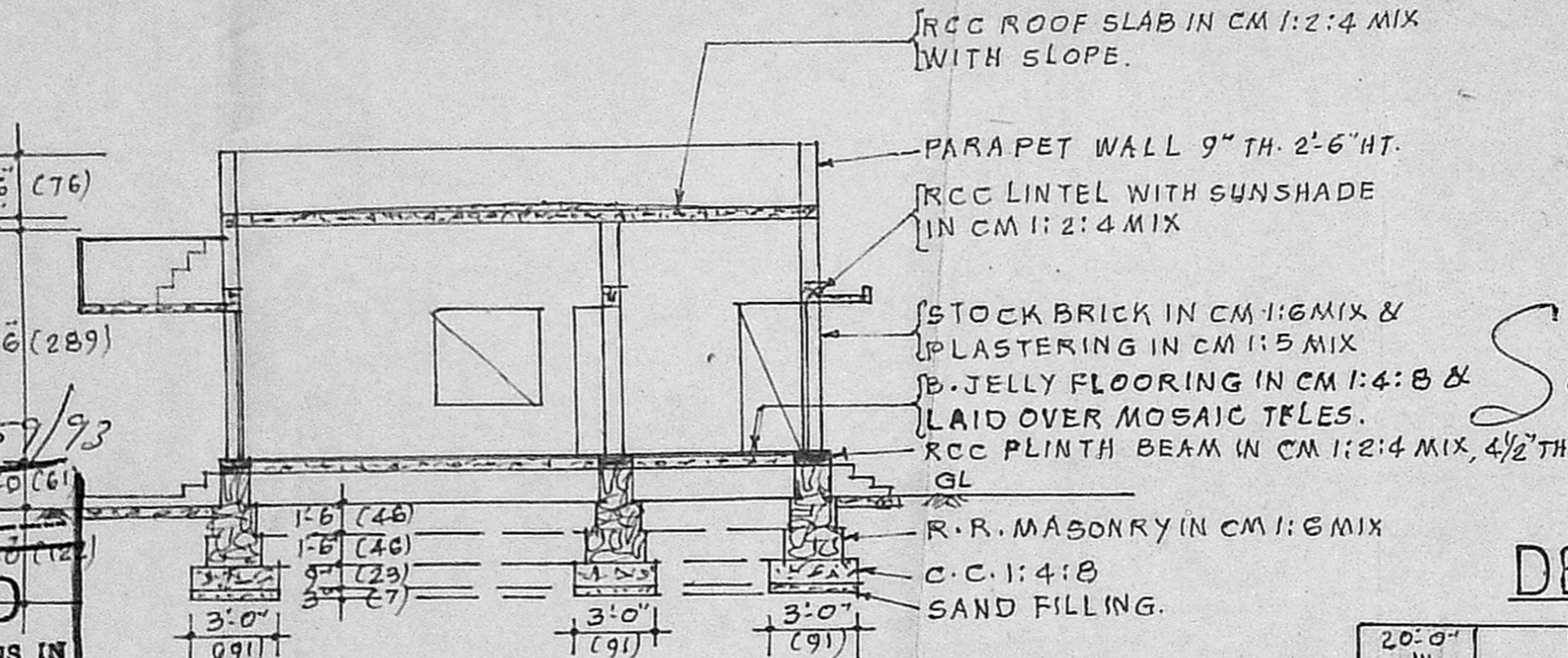

SECTION ON AB

PROPOSALS ARE SHOWN THUS ---
BOUNDARY LINES ARE " " ---
ROADS ARE " " ---
RES SHOWN IN BRACKETS ARE IN METRIC.
PROPOSED PLINTH AREA = 614 SFT (57.04 SQM)
TOTAL LAND EXTENT = 1806 SFT (167.78 SQM)

Scrutiny Plan
6/19/94

DETAILS OF WELL

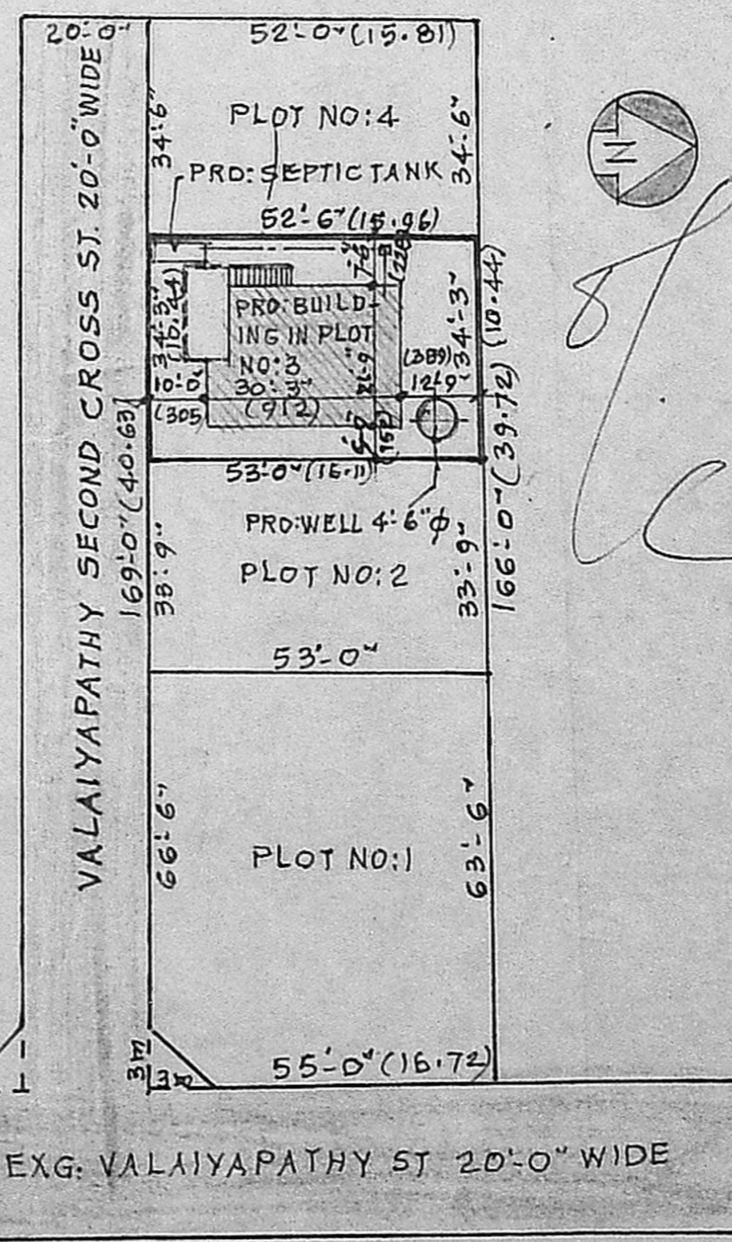

SITE PLAN

SCALE = 1" = 32'-0" (1:400)

LAYOUT APPROVED BY MMDA LETTER No. A2/8186/90 DATED 6-7-90

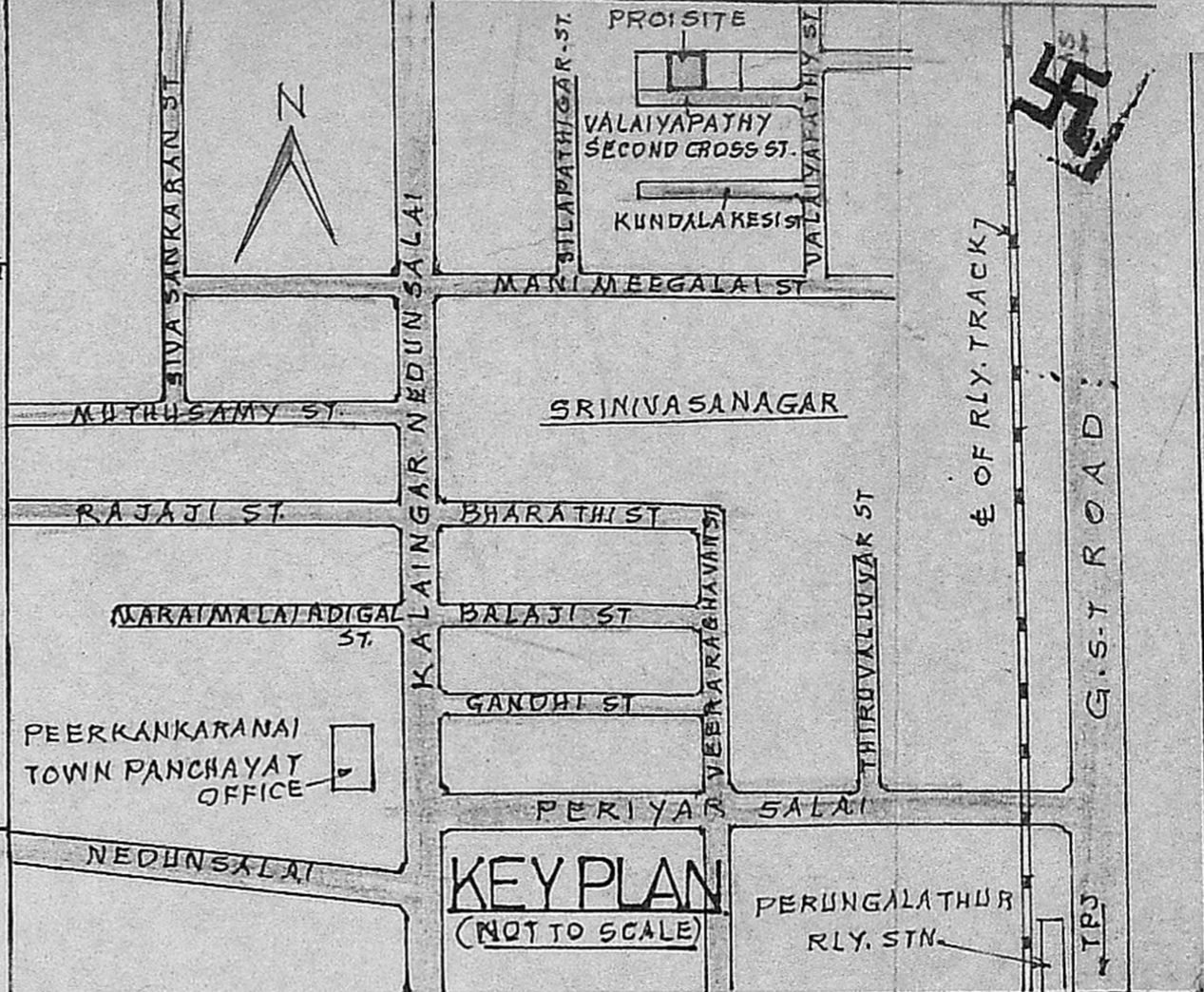

KEY PLAN (NOT TO SCALE)

REFERENCE

- D - DOOR PANELLED --- 3'-6" x 6'-6" (107 x 198)
- D' - DO - DO - --- 3'-0" x 6'-6" (91 x 198)
- D2 - DO - AC SHEETED --- 2'-6" x 6'-0" (76 x 183)
- W - WINDOW GLASSED --- 4'-0" x 4'-0" (122 x 122)
- W1 - DO - DO - --- 4'-0" x 3'-0" (122 x 91)
- W2 - DO - DO - --- 3'-0" x 4'-0" (91 x 122)
- S - SHELVES --- 4'-0" x 6'-0" (122 x 183)
- V - VENTILATOR --- 3'-0" x 1'-6" (91 x 46)

PLAN SHOWING THE PROPOSED DWELLING HOUSE, IN PLOT NO: 3, S.NO:116 IB5AIBIAI, AT 169 PEERKANKARANAI VILLAGE, SAIDAPET TALUK, CHENGALPATTU DISTRICT.

FOR THE OWNER: TMT: R. STELLA BHAVANI.

K. SANTHANAM
LICENSED SURVEYOR,
(CLASS I REGN. NO. 113)
CORPORATION OF MADRAS
Plot No. 93, Mahalakshmi Nagar,
ADAMBAKKAM, MADRAS-600 088

R. Stella Bhavani

LICENSED SURVEYOR

OWNER

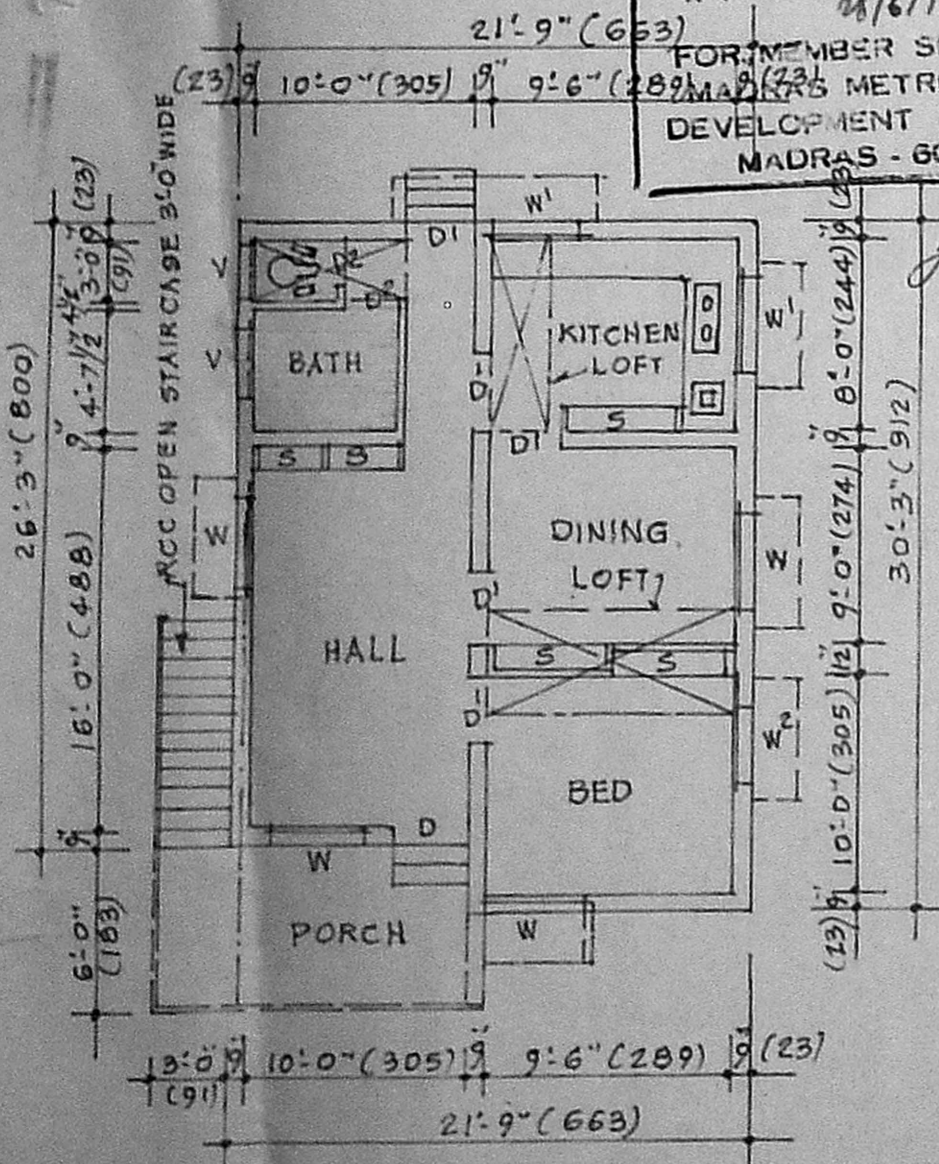

PLAN

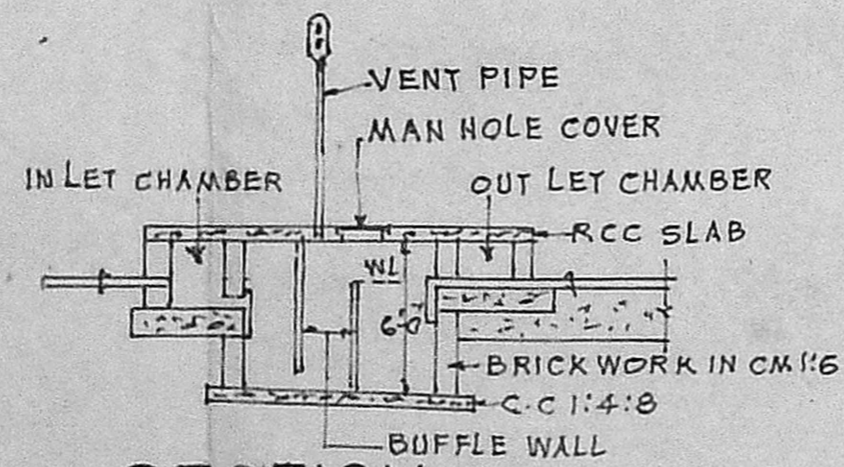

SECTION

PLAN OF SEPTIC TANK

657.940
32.62
690.563

SCALE = 1" = 8'-0" (1:100)